

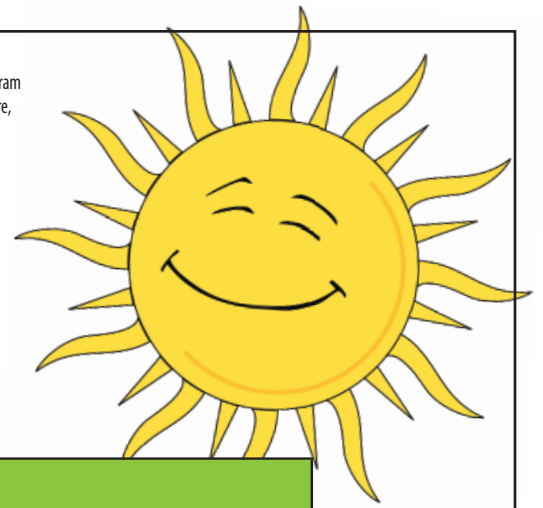

This material was funded by USDA's Supplemental Nutrition Assistance Program – SNAP. The Supplemental Nutrition Assistance Program (SNAP) provides nutrition assistance to people with low income. It can help you buy nutritious foods for a better diet. To find out more, visit [www.c4yourself.com](http://www.c4yourself.com). USDA is an equal opportunity provider and employer.

make someone happy



# PRODUCE ON THE GO Schedule

DAY	ARRIVAL TIME	DEPARTURE TIME	LOCATION
SUNDAY	11:00 AM	2:00 PM	SANTA FE STREET & WINTON WAY <b>WINTON</b>
SUNDAY	3:00 PM	5:00 PM	VACANT LOT AT ASHBY ROAD & BEACHWOOD <b>MERCED</b>
MONDAY	10:00 AM	1:00 PM	PLANADA ELEMENTARY SCHOOL 9525 BRODRICK AVENUE <b>PLANADA</b>
MONDAY	2:00 PM	5:00 PM	CESAR CHAVEZ MIDDLE SCHOOL 161 SOUTH PLAINSBURG ROAD <b>PLANADA</b>
TUESDAY	8:00 AM	10:00 AM	BELLEVUE ELEMENTARY SCHOOL 1020 EAST BELLEVUE ROAD <b>ATWATER</b>
TUESDAY	2:00 PM	4:00 PM	LE GRAND UNION ELEMENTARY SCHOOL 13071 E. LE GRAND ROAD <b>LE GRAND</b>
WEDNESDAY	8:00 AM	10:00 AM	FARMDALE ELEMENTARY 100 WINDER AVENUE <b>SOUTH MERCED</b>
WEDNESDAY	11:00 AM	12:30 PM	GEORGE WASHINGTON CARVER CENTER 21475 REYNOLDS ROAD <b>DOS PALOS</b>
WEDNESDAY	1:00 PM	3:00 PM	MARKS ELEMENTARY SCHOOL 1717 VALERIA STREET <b>DOS PALOS</b>
THURSDAY	2:00 PM	5:00 PM	GOLDEN VALLEY HEALTH CENTERS 857 W. CHILDS AVENUE <b>SOUTH MERCED</b>
FRIDAY	2:00 PM	4:00 PM	SNELLING-MERCED FALLS UNION ELEMENTARY 16099 N. HIGHWAY 59 <b>SNELLING</b>
SATURDAY	10:00 AM	2:00 PM	IN FRONT OF SANTA NELLA MOBILE HOME PARK HIGHWAY 33 <b>SANTA NELLA</b>

## ACCEPTS EBT

For further information:  
Don Bergman | Nancy Young Bergman  
Make Someone Happy, P.O. Box 1111, Merced, CA 95341  
(209) 233-9224

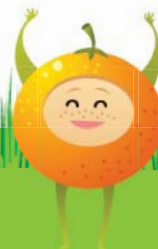



Este material fue patrocinado por el Programa Suplementario de Asistencia Nutricional del USDA - SNAP. El Programa Suplementario de Asistencia Nutricional (SNAP) provee asistencia para la nutrición de personas de bajos ingresos. Le puede ayudar a usted a comprar comida nutritiva para mejorar su dieta. Para más información visite [www.c4yourself.com](http://www.c4yourself.com). El USDA es un proveedor y empleador que ofrece igualdad de oportunidades.

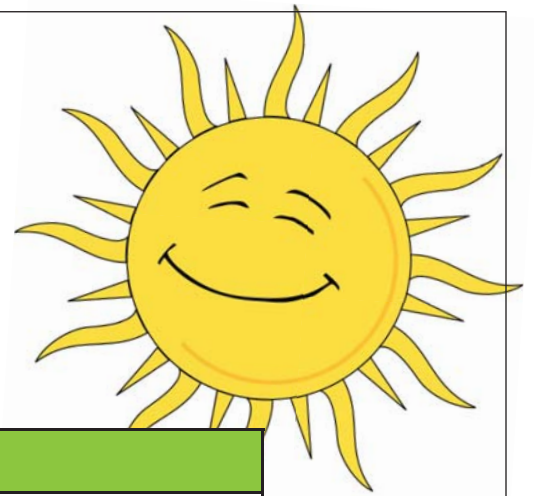

make someone happy

# ALIMENTOS SOBRE RUEDAS HORARIO

DÍA	EMPIEZA	TERMINA	LUGAR
DOMINGO	11:00 AM	2:00 PM	SANTA FE STREET Y WINTON WAY <b>WINTON</b>
DOMINGO	3:00 PM	5:00 PM	LOTE VACANTE EN ASHBY ROAD Y BEACHWOOD <b>MERCED</b>
LUNES	10:00 AM	1:00 PM	ESCUELA PRIMARIA DE PLANADA 9525 BRODRICK AVENUE <b>PLANADA</b>
LUNES	2:00 PM	5:00 PM	ESCUELA INTERMEDIA CESAR CHAVEZ 161 S. PLAINSBURG ROAD <b>PLANADA</b>
MARTES	8:00 AM	10:00 AM	ESCUELA PRIMARIA BELLEVUE 1020 EAST BELLEVUE ROAD <b>ATWATER</b>
MARTES	2:00 PM	4:00 PM	ESCUELA PRIMARIA DE LE GRAND 13071 E. LE GRAND ROAD <b>LE GRAND</b>
MIÉRCOLES	8:00 AM	10:00 AM	ESCUELA PRIMARIA FARMDALE 100 WINDER AVENUE <b>SUR DE MERCED</b>
MIÉRCOLES	11:00 AM	12:30 PM	CENTRO GEORGE WASHINGTON CARVER 21475 REYNOLDS ROAD <b>DOS PALOS</b>
MIÉRCOLES	1:00 PM	3:00 PM	ESCUELA PRIMARIA MARKS 1717 VALERIA STREET <b>DOS PALOS</b>
JUEVES	2:00 PM	5:00 PM	CENTRO DE SALUD GOLDEN VALLEY 857 W. CHILDS AVENUE <b>SOUTH MERCED</b>
VIERNES	2:00 PM	4:00 PM	ESCUELA PRIMARIA DE SNELLING-MERCED FALLS 16099 N. HIGHWAY 59 <b>SNELLING</b>
SÁBADO	10:00 AM	2:00 PM	EN FRENTE DEL PARQUE DE CASAS MÓVILES DE SANTA NELLA HIGHWAY 33 <b>SANTA NELLA</b>

## SE ACEPTA EBT

Para más información:  
Don Bergman / Nancy Young Bergman  
Make Someone Happy, P.O. Box 1111, Merced, CA 95341  
(209) 233-9224

